



WAUWATOSA
SCHOOL DISTRICT
• Your Educational Community •

Lincoln Elementary
Neighborhood Design Meeting 1



project approach

Tonight's Topics:

1. Project Approach, What's Staying, What's Going? – 5 Mins
2. Design & Construction Schedule Review – 10 Mins
3. Neighborhood Meetings – 5 Mins
4. Artifact Scavenger Hunt – 40 Mins
5. Team Report Out – 20 Mins
6. Next Meeting – Monday, December 17th

project approach

Lincoln Elementary, What Stays? What Goes?

- Original 1919 Building Stays
- 1930's Addition Goes
- 1958 Addition Goes



Design & Construction Schedule

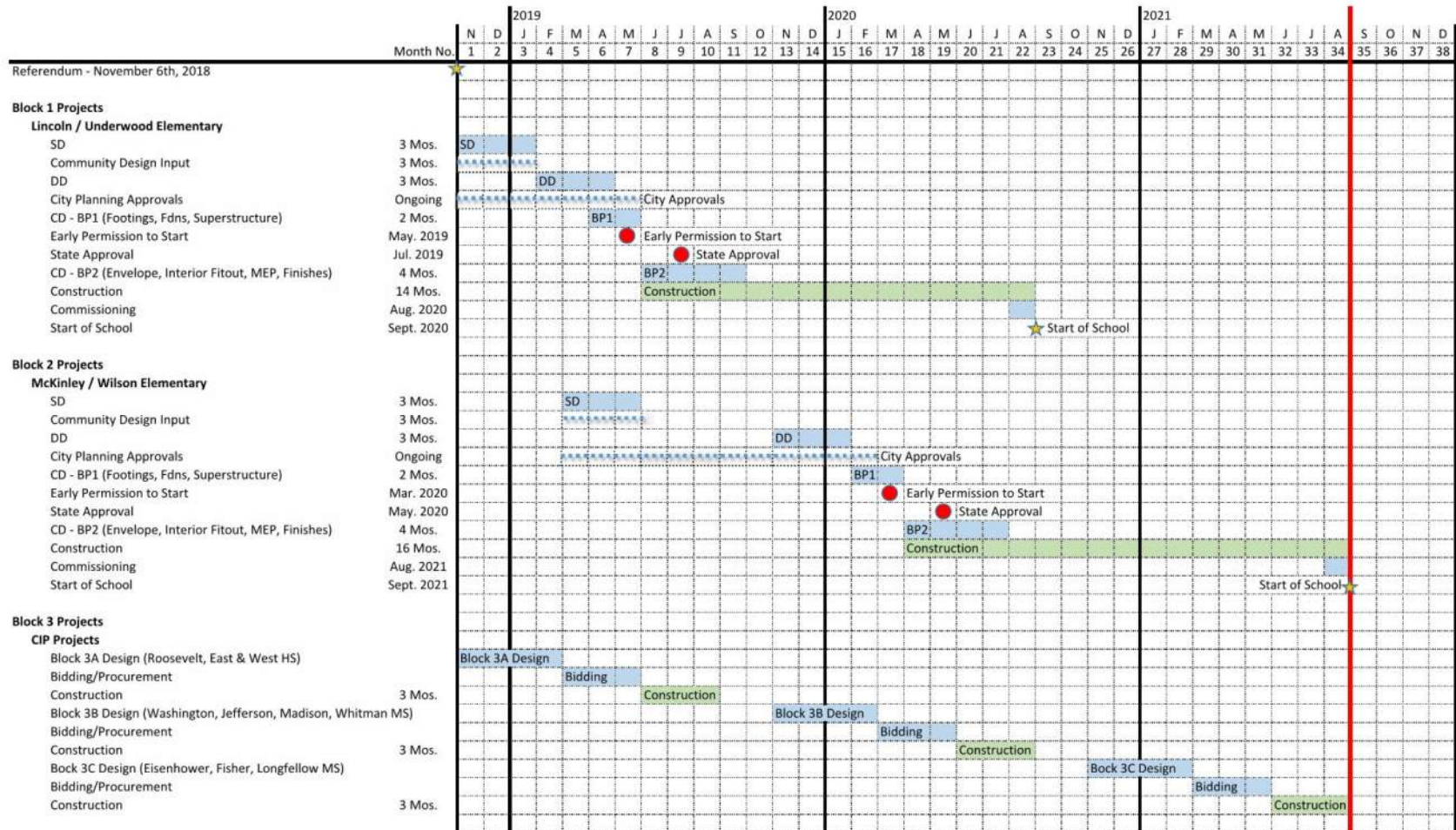

Community Input

Upcoming Neighborhood Meetings:

1. Monday, December 17th @ 6:00PM

Site Design Charrette

2. Tuesday, January 15th @ 6:00PM

Schematic Design Presentation &
Neighborhood Commentary

Community Input

Coming Soon: Online Image Survey & Conversation



Moderated online forum to discuss and provide feedback to the design team on representative examples of elementary schools.

Artifact Scavenger Hunt

Purpose:

Search the existing building to find good things that give this school its character. These elements will help inform the creation of a unique design for the new neighborhood school.

Directions:

1. Form a team of 3 – 4 people.
2. Grab a floor plan and some pens.
3. Walk the building, circle areas on the plan where those good things are, make a note, take a picture!
4. E-mail any pics you wish to share to the address provided at the end.
5. Reconvene here at 6:00 to share out some of your finds.

Artifact Scavenger Hunt

Team Share:

- What did you find that makes this building unique?
- Are there elements that should be replicated in the new building?
- Are there elements that could be saved and reused in the new building?
- How should the existing character of this building be reflected in the new building?

questions and answers



Wauwatosa School District

vjs
CONSTRUCTION SERVICES

pra



creativity | collaboration | dedication